# Reno Evening Gazette.

VOL. XIII. RENO, WASHOE COUNTY, NEVADA, MONDAY, MAY 8, 1882. NO. 32.


## LOCALS.

The Eclipse champagne is now used at all high-toned bar quets and parties.

**Henry's Carbolic Salve.**

Is the BEST SALVE for Cuts, Bruises, Sores, Ulcers, Salt Rheum, Tetter, Chapped Hands, Chilblains, Corns and all kinds of Skin Eruptions. Freckles and Pimples. Get HENRY'S CARBOLIC SALVE, as all others are counterfeits. Price 25 cents.

**Dr. Green's Oxygenated Bitters**

Is the best remedy for Dyspepsia, Biliousness, Malaria, Indigestion, and diseases of the Blood, Kidneys, Liver, skin, etc.

CATARRH SNUFF cures all affections of the mucous membrane, of the head and throat.

DR. MOTT'S LIVER PILLS are the best Cathartic Regulators.

**Something New.**

In transit from New York: an immense variety of Spring fabrics in all the new designs for 1882. My importation of English, Scotch and French cassimeres includes all the choicest productions of the foreign mills, and my lines of domestic cassimeres are full and varied. No California or Oregon goods in stock. Suits, new woolen goods, at $25 and upwards. Pants, new woolen goods, at $7 and upwards. My coats do not "hike" or fall off at the collar bag in the back, or stick out in front. Call at the oldest establishment in Reno, and no effort will be spared to please you. A complete fit guaranteed. F. KOLSTER,
mar28-tf Leading Tailor in Reno

**Read What the Clergy Say.**

I have used Slaven's California Fruit Salt, and found it a most valuable medicine. I can confidently recommend it as a specific for all diseases of the stomach, liver and kidneys. I have found it particularly useful when suffering from sick headache, caused by long fasting, fatigue and overwork. It is pleasant to take, and being made from ripe fruit by an able chemist, I consider it perfectly pure and harmless. REV. FATHER O'ROURKE,
Montreal, Canada.

For sale by all druggists. R. E. Queen, agent, Reno. may4w1

**Notice to the Public.**

The citizens of Reno are hereby notified that I will, with the assistance of my family carry on the business in the bakery known as "Jake Graff's" bakery, as heretofore, and respectfully ask the patronage of all our old friends for the support of said family. Contrary reports notwithstanding, Eddie Graff will deliver bread to all customers with his well-known civility and dispatch.
f20-tf MRS. MAGDALENA GRAFF.

**Hub Punch.**

Clear, or with hot or iced water, milk or lemonade, "tops" every punch for flavor. Directly the cork is drawn, it is ready and can be used clear, or mixed with hot or iced water to suit the taste. Sold by all Grocers, Wine Merchants and Druggists. Trade supplied by Richards & Harrison, Agents for the Pacific Coast. San Francisco.

JUBILEE, doubled in size is the largest Japanese sale exhibition in the world. Shattuck & Fletcher export their printing inks to Japan, receive Japanese goods in return, pay for this advertisement with printing ink, and this is why ichi ban exists on low prices. Logical, isn't it? Wholesale and retail. Goods for every branch of country and retail trade.
may6tf

**$3.00 Per Dozen.**

A opportunity seldom offered, and never before in Reno. On and after the 15th inst, and until further notice, Murry Dunham will make cabinet photographs for $3 per dozen and all other work in proportion. Remember the time will not be long; so call early. m15tf

**Always Refreshing.**

A delicious odor is imparted by Floreston Cologne, which is always refreshing, no matter how freely used. may3m1

**Elegance and Purity.**

Ladies who appreciate elegance and purity are using Parker's Hair Balsam. It is the best article sold for restoring gray hair to its original color, beauty and lustre. may3m1

John F. Myers' Drug Store has removed to Virginia street next to Barnett's. may5-tf

**Drugs and Patent Medicines**

Of every description sold cheap by John F. Myers, Virginia street, next to Barnett's.

For Cheap Drugs, Toilet Articles Patent Medicines, Perfumery, etc., call at Jno. F. Myers' Drug Store, Virginia street, next to Barnett's. je16

The finest brand of Kelly's celebrated Key West cigars are to be had at John F. Myers' Drug Store on Virginia street, next to Barnett's. je16-tf

Peruvian Syrup cures dyspepsia, general debility, liver complaint, boils, humors chronic diarrhœa, nervous affections, female complaints, and all diseases originating in a bad state of the blood. f20-d&w-1y

Wistar's Balsam of Wild Cherry cures coughs, colds, bronchitis, whooping cough, croup, influenza, consumption, and all diseases of the throat lungs and chest. 50 cents and $1 a bottle. feb20-d&w-1y

# TUTT'S PILLS

INDORSED BY
PHYSICIANS, CLERGYMEN, AND THE AFFLICTED EVERYWHERE.

THE GREATEST MEDICAL TRIUMPH OF THE AGE.

SYMPTOMS OF A
## TORPID LIVER.

Loss of appetite, Nausea, bowels costive, Pain in the Head, with a dull sensation in the back part, Pain under the shoulder-blade, fullness after eating, with a disinclination to exertion of body or mind, Irritability of temper, Low spirits, Loss of memory, with a feeling of having neglected some duty, weariness, Dizziness, Fluttering of the Heart, Dots before the eyes, Yellow Skin, Headache, Restlessness at night, highly colored Urine.

IF THESE WARNINGS ARE UNHEEDED, SERIOUS DISEASES WILL SOON BE DEVELOPED

TUTT'S PILLS are especially adapted to such cases, one dose effects such a change of feeling as to astonish the sufferer.

They Increase the Appetite, and cause the body to Take on Flesh, thus the system is nourished, and by their Tonic Action on the Digestive Organs, Regular Stools are produced. Price 25 cents. 35 Murray St., N.Y.

# TUTT'S HAIR DYE.

GRAY HAIR OR WHISKERS changed to a GLOSSY BLACK by a single application of this DYE. It imparts a natural color, acts Instantaneously. Sold by Druggists, or sent by express on receipt of $1.

Office, 35 Murray St., New York.

DR. TUTT'S MANUAL of Valuable Information and Useful Recipes will be mailed FREE on application.

## COAST CLIPPINGS.

Diptheria is prevalent at Battle Mountain.

The wife of Judge William C. Wallace, died at Napa on the 5th.

Apricots are worth three and a half to four cents a pound to can, at Colton and Riverside.

The Railroad Hotel at Lathrop was damaged by fire on the 5th to the extent of $1,000.

Last month was quite healthy in Salt Lake, there being but 27 deaths against 99 in February.

Ex-Indian Agent John Howe was arrested last week at Tuscarora, charged with the crime of forgery.

Inquiry is made by Dr. Czartoryski, of Stockton, for Miss Louise Abbott, who lived in Sacramento from 1873 to 1878.

The Pacific Rolling Mills of San Francisco have filed a $2,000 lien against the Battle Mountain and Lewis Railway.

The California Rifle Association has decided to hold a Spring shoot June 3d and 4th. Over $400 in cash prizes will be offered.

All the claims against the Grand Prize mine, Tuscarora, have been settled and the company will resume work in a very short time.

The public schools of Eureka and Ruby Hill, this year, will probably continue in session as long as those of any other town in the State.

The Superintendent of Schools at San Jose has been reducing the number of students in the schools and reports that the pupils progress faster and more satisfactorily than before.

Governor Pekrins has offered a reward of $500 for the arrest and conviction of the murderer or murderers of James Spencer, who was murdered in the town of Colfax, Placer county, on the 18th day of April, 1882.

The Salt Lake *Tribune* thus heads a three column Grand Jury report: "A Fearful Array of Crookedness in Salt Lake County—The Lord's Holy Anointed Robbing Tax-Payers—Stealing at every jump for Christ's Sake."

**A Colored Beau Brummel.**

There was a ball the other night that was attended by the elite of the colored aristocracy of Galveston. Jim Webster, who is of very light complexion, and rather proud of it, was there. He invited one of the colored ladies, who is blacker than the ace of spades, to dance, but she put on immense airs because he didn't wear gloves, fearing he might soil her dress with his hands.

"Look heah, Sukey," said Jim, "ef yer didn't wash yerself fore you comed here I don't want to swing corners wid you, nohow. I don't want to hab ter use a scrubbin' brush on my hans ebery time I slings one ob dese block heifers around."—*Galveston News.*

**Good for Evarts.**

Mr. Evarts says that a sentence going the rounds, attributed to him, is an attempt at condensing one of his dispatches protesting against the dismemberment of Turkey. It was founded on an incident which occurred at one of his Thanksgiving dinners at home. "I had a roasted New England goose, well stuffed with sage, with plenty of apple sauce and the usual accompaniments. At the close of the meal I said: 'My children, you may see the difference between the condition of affairs before and after dinner. You then saw a goose stuffed with sage; now you see a sage stuffed with goose.'"

**Three Conquered.**

Three seems to be the number of fortune and progress. The third effort wins, and the following as related by M. E. Dodge, Belfast, Me., is no exception: I had a person in my employ last Winter who was badly afflicted with acute rheumatism. He applied many different remedies without obtaining any relief, until I bought him a bottle of the Great German Remedy, St. Jacobs Oil. After applying three bottles of the Oil, and was completely cured and has never been troubled with rheumatism since. It beats all the remedies I ever saw or heard of.

## RANCH FOR SALE.

CONTAINING 177 ACRES, ALL UNder good state of cultivation, and well-fenced—with good house containing five rooms, and a good hay barn and stable, and other outbuildings, consisting of wagon shed, wood shed lodging house, etc.

**PLENTY OF WATER**

for irrigation. The place is known as "The Charley Chase Farm," situated on the Truckee Meadows, near Glendale. Inquire of
ja18tf R. L. KINNEY.

## Palace Restaurant,

H. RUHS..... PROPRIETOR.

**All the Delicacies of the Season on the table or**

COOKED TO ORDER.

OPEN DAY AND NIGHT.
oct8tf

## MISCELLANEOUS.

The Leading Scientists of To-day agree that most diseases are caused by disordered kidneys or Liver. The discovery of Warner's Safe Kidney and Liver Cure marks an era in the treatment of these diseases. It is a POSITIVE remedy for all diseases that cause pains in the lower part of the body, for torpid liver, headache, jaundice, dizziness, gravel, fever, ague, malarial fever and all difficulties of the kidneys, liver, and urinary organs. It is an excellent and safe remedy for females during pregnancy. It will control menstruation, and is invaluable for leucorrhœa or falling of the womb. As a blood purifier it is unequalled, as it cures the organs that MAKE the blood.

This remedy, which has done such wonders, is put up in the LARGEST SIZED BOTTLES of any medicine on the market, and is sold by druggists and dealers at $1.25 per bottle. For diabetes, inquire for WARNER'S SAFE DIABETES CURE. It is a POSITIVE remedy.

H. H. WARNER & CO,
Rochester - - - New York

# HUB PUNCH

*TO TOP OFF A DINNER,*

**May be Drank Clear, as a Cordial**

. For a dinner thoroughly appointed, the good old way was to wash down the last triumphs of the feast with copious libations of old Port and Golden Sherry; but "HUB PUNCH" has added a new sensation to the epicure. Its delicacy, aroma, flavor, and delicious, but gentle effects, proclaim it the nectar fit for the gods banqueting on Olympus.

Mix HUB PUNCH with Ice Water, Cold Tea, Lemonade, or Soda. It is unanimously pronounced unrivalled.

**TESTIMONIALS.**

"A sip is like nectar."—*Boston Courier.*

"Delicious beyond description."—*Boston Transcript.*

"Added to the good things of the table it encourages good nature."—*Springfield Republican.*

"Invaluable for a little treat when a friend drops in."—*New York Evening Post.*

"Many people lack the *savoir faire* to brew Punch. Hub Punch is indispensable wherever known."—*Spirit of the Times, N. Y.*

"The popularity of Hub Punch is testimony to your success in using the *best* and *purest* components." PARK & TILFORD, New York.

"Ourselves of Hub Punch have surprised us—sold within three months a larger quantity than we anticipated selling in twelve." SMITH & VANDERBEEK, New York and Chicago.

C. H. GRAVES & SONS, Boston, Mass.

Trade supplied at Manufacturers prices by
RICHARDS & HARRISON,
Agents for Pacific Coast, San Francisco, Cal.

# PERUVIAN SYRUP

AN IRON TONIC

Vitalizes and Enriches the Blood, Tones up the System, Makes the Weak Strong, Builds up the Broken-down, Invigorates the Brain, and

CURES

Dyspepsia, Nervous Affections, General Debility, Neuralgia, Fever and Ague, Paralysis, Chronic Diarrhœa, Boils, Dropsy, Humors, Female Complaints, Liver Complaint, Remittent Fever, and

ALL DISEASES ORIGINATING IN A BAD STATE OF THE BLOOD, OR ACCOMPANIED BY DEBILITY OR A LOW STATE OF THE SYSTEM.

## PERUVIAN SYRUP

Supplies the blood with its Vital Principle, or Life Element, IRON, infusing Strength, Vigor and New Life into all parts of the system. BEING FREE FROM ALCOHOL, its energizing effects are not followed by corresponding reaction, but are permanent.

SETH W. FOWLE & SONS, Proprietors, 86 Harrison Avenue, Boston. Sold by all Druggists

DRAYAGE AND Express business promptly attended to

PIANO MOVING

A Specialty.

Leave orders at E. Meyer's or Manning & Berry's.
JOHN F. AITKEN

## MISCELLANEOUS.

# DR. SPINNEY

NO. 11 KEARNEY STREET,
San Francisco, Cal.

Treat all Chronic and Special Disease

YOUNG MEN

WHO MAY BE SUFFERING FROM the effects of youthful follies or indiscretion, will do well to avail themselves of this, the greatest boon ever laid at the altar of suffering humanity. DR. SPINNEY will guarantee to forfeit $500 for every case of Seminal Weakness or private disease of any kind or character which he undertakes and fails to cure.

MIDDLE-AGED MEN.

There are many at the age of thirty and sixty who are troubled with too frequent evacuations of the bladder, often accompanied by a slight smarting or burning sensation and a weakening of the system in a manner the patient cannot account for. On examining the urinary deposits a ropy sediment will often be found, and some small particles of albumen will appear, or the color will be of a thin milkish hue, again changing to a dark and torpid appearance. There are many men who die of this difficulty, ignorant of the cause, which is the second stage of seminal weakness. Dr. S. will guarantee a perfect cure in all such cases, and a healthy restoration of the genito-urinary organs.

Office Hours—10 to 4 and 6 to 8. Sundays from 10 to 11 A. M. Consultation Free. Thorough examination and advice $5.

P. S. For private diseases of short standing a full course of medicines sufficient for a cure, with necessary instructions, will be sent to any address on receipt of Ten Dollars.

Call or address
DR. SPINNEY & CO.
No. 11 Kearney Street, San Francisco.
jan2-d&w

**THE GREAT ENGLISH REMEDY**

Is a never-failing Cure for Nervous Debility, Exhausted Vitality, Seminal Weakness, Spermatorrhœa, Lost Manhood, Impotency, Paralysis, and all the terrible effects of Self-Abuse, youthful follies, and excesses in maturer years—such as Loss of Memory, Lassitude, Nocturnal Emission, Aversion to Society, Dimness of Vision, Noises in the Head; the vital fluid passing unobserved in the urine, and many other diseases that lead to insanity and death.

DR. MINTIE will agree to forfeit Five Hundred Dollars for a case of this kind the VITAL RESTORATIVE (under his special advice and treatment) will not cure, or for anything impure or injurious found in it. DR. MINTIE treats all Private Diseases successfully without mercury. Consultation Free. Thorough examination and advice, including analysis of urine, $5 00. Price of Vital Restorative, $3 00 a bottle, or four times the quantity, $10 00; sent to any address upon receipt of price, or C. O. D., secure from observation, and in private name if desired, by

A. E. MINTIE, M. D.
11 Kearney Street, San Francisco, Cal.

SAMPLE BOTTLE FREE

Will be sent to anyone applying relating symptoms, sex and age. Strict secrecy in regard to all business transactions.

DR. MINTIE'S KIDNEY REMEDY, NEPHRETICUM cures all kinds of Kidney and Bladder Complaints, Gonorrhœa, Gleet, Leucorrhœa. For sale by Osburn & Shoemaker druggists; $1 00 a bottle, six bottles for $5 00.

DR. MINTIE'S DANDELION PILLS are the best and cheapest DYSPEPSIA and BILIOUS cure in the market. For sale by Osburn & Shoemaker. jan2-1y-d&w

**THE CROWNING TRIUMPH OF ELECTRIC SCIENCE**

Patent, Nov. 11, 1879,
Patent, Nov. 9, 1880.
Medical Electricity

HORNE'S ELECTRO-MAGNETIC BELT. (The Only Genuine.) First Premium State Fair. Electro-Magnetic Belts, New Style, $10; Electro-Magnetic Belts, Extra Appliances, $15; Electro-Magnetic Belts, 9 Improvements, $20.

GUARANTEED ONE YEAR. BEST IN THE WORLD. Will positively cure without medicine—Rheumatism, Paralysis, Neuralgia, Kidney Disease, Impotency, Rupture, Liver Disease, Nervousness, Dyspepsia, Spinal Disease, Ague, Piles and other diseases. Also

RUPTURE GUARANTEED RELIEVED or cured. Send for illustrated catalogue. Hundreds of cures

W. J. HORNE, Prop. & Manuf'r.
702 Market St., San Francisco, Cal.

## BRICKLAYING, PLASTERING

A. MOGER,.....MASON & BUILDER

BRICKLAYING, PLAIN AND ORnamental, plastering, iron buildings, marble mantel and grate setting, etc., etc.

**REPARIING AND KALSOMINING.**

All work done first-class at reasonable prices and satisfaction guaranteed.

Orders left at Allen's book store, Gazette office, Lake House, or at residence, south side of river, first house east of Lake House, will receive prompt attention. mar26 tf

## S. M. JAMISON & SON,

—Dealer in—

BOOKS, STATIONERY, PAPERS MAGAZINES,

CIGARS, TOBACCO, YANKEE NOTIONS

Commercial Row Reno.

## FLORIST AND GARDENER

JOHN G. WILMES, AN EXPERienced florist and gardener, from the vineyards and flower beds of California is in town and can be employed at

REASONABLE WAGES

per the day or season. Highest recommendations. Call or address
JOHN C. WILMS,
apr7m1 Gazette office.

$72 A WEEK. $12 a day at home easily made. Costly outfit free. Address: TRUE & Co., Augusta, Maine.

## SALOVEN'S ADVERTISEMENT.

# SALOVEN,

## THE TAILOR.

No. 408 J Street - - - Between Fourth and Fifth

SACRAMENTO.

THIS ESTABLISHMENT HAS JUST BEEN OPENED with an entire new management and an immense stock of latest cloths, direct from Philadelphia, which will be made up to suit bankers, merchants, clerks, etc.

## PERFECT FIT GUARANTEED.

COUNTRY ORDERS PROMPLTY ATTENDED TO, and rules furnished for self-measurement. Call and see our goods and styles.

M. ALEXANDER, PROPRIETOR
may6f

# HEREFORD CATTLE

—AND—

# English Horses.

## SCOTT & HANK, Halleck Nev.

NINE MILES SOUTH OF STATION,

IMPORTERS AND BREEDERS OF THESE CELEBRATED

BEEF CATTLE AND DRAFT HORSES.

We have now for Sale, from our own Importation:

**Bulls and Cows, Bull and Heifer Calves**

—AND—

ENGLISH STALLIONS.

## Correspondence Solicited.

oct90tf

## THE SAN FRANCISCO BULLETIN

—THE—

Leading Evening Newspaper West of the Rocky Mountains.

IT IS THE RECOGNIZED AUTHORity in Commercial and Financial Circles, and the Best Family Journal on the Pacific Coast.

Served by Carriers in San Francisco and the towns of the interior at.....25c per week.
By Mail, postage paid..... $12 per year

## THE WEEKLY BULLETIN

Is a mammoth twelve-page journal, and in proportion to its size the cheapest paper in the country

**Subscription Rates:**

The WEEKLY and the FRIDAY BULLETIN, forming together the most complete SEMI-WEEKLY Published on the Pacific Coast, will be sent to any address, POSTAGE PAID, on the following terms:

**The Weekly and Friday Bulletin.**

One year.....$3 00
Six months..... 1 50

**Weekly Bulletin Alone,**

One year.....$2 50
Six months..... 1 25

Remittances by Draft, Postoffice Order Wells, Fargo & Co's Express, Registered Letter, at our risk

FREE SEED DISTRIBUTION.

Each subscriber will be presente with several varieties of Rare and Valuable TREE, VEGETABLE and FLOWER SEEDS, equal in value to the subscription price of the paper

Send for Sample Copy, giving full particulars. Address,

S. F. BULLETIN COMPANY
SAN FRANCISCO.

## HOTEL LANGHAM,

COR 4th & L STREET SACRAMENTO

STRICTLY FI ST-CLASS

—ON THE—

EUROPEAN PLAN.

FREE COACH FROM RAILROAD DEPOT.

FINE SAMPLE ROOMS.

TERRY & CO.....Managers
n2tf

## SIMMOND'S Kentucky Nabob

BOURBON WHISKY.

Of all the famous productions of the Blue Grass District this Whisky is unexcelled for purity and flavor.

For family and for medicinal purposes

"NABOB"

Is notorious. It is made from pure barley and wheat spirits, and its various component parts blended with scientific accuracy.

OSBURN & SHOEMAKER,
DRUGGISTS,
SOLE AGENTS FOR
RENO AND VICINITY.

Beware of counterfeits. None genuine without my signature across the cork. a27w4

## FRIEND AND TERRY

—LUMBER COMPANY—

MANUFACTURERS AND WHOLESALE dealers in every kind and variety of

Building and Finishing Lumber and Timber, Kiln-Dried Doors, Windows and Blinds.

SPECIAL ORDERS & ODD SIZES

Filled and shipped direct from the OREGON REDWOOD AND SUGAR PINE MILLS OF THE COMPANY.

General office: Cor Twelfth and J sts. Branch yard No. 1310 Second st., near M } SACRAMENTO.
mar30-tf

## PROFESSIONAL.

DR. W. BERGMAN,
Physician and Surgeon.

OFFICE—Second street, next door to Webster's law office, Reno, Nevada.

S. BISHOP,
M. D.,

HAS returned from Eureka, and can be consulted at his residence. n4tf

E. L. BRIDGES,
SURVEYOR, CIVIL ENGINEER,

Deputy U. S. Mineral Surveyor for Nevada and County Surveyor of Washoe county. Office in the Court House, Reno. apr11tf

F. R. WAGGONER, M. D.,
PHYSICIAN AND SURGEON.

Residence and office, that formerly occupied by Dr. Dawson. sep1-tf

WILLIAM CAIN,
ATTORNEY-AT-LAW,

Reno, Washoe County, Nevada.

OFFICE—In Odd Fellows' Building, corner Virginia and Second streets. 5-1-tf

BOARDMAN & ALEXANDER.
LAW OFFICE

In Steele's building, Commercial Row. mar3-tf

D. ALLEN,
ATTORNEY-AT-LAW.

OFFICE — Over Lindley's grocery store Reno, Nevada. o24tf

H. B. COSSITT,
ATTORNEY-AT-LAW.

OFFICE — Removed to Steele's building Commercial Row. n2tf

GEO. A. RANKIN. R. M. CLARKE

CLARKE & RANKIN,
ATTORNEYS AND COUNSELORS AT LAW,

RENO.....NEVADA,

Practice in all the Courts. Office—Court House, Reno. mar4-tf

I. O. G. T.

MEETS EVERY TUESDAY EVENING in Odd Fellows' Hall, over Congregational church, at half-past seven o'clock.

A. O. U. W.

NEVADA LODGE, NO. 5, A. O. U. W meet every first and third Monday each month, in their hall over the Congregational Church.

Sojourning members of the order cordially invited. F. McRAE, Recorder.
mar15-tf

I. O. O. F.

RENO LODGE NO. 19, INDEPENDENT Order of Odd Fellows, meet at Odd Fellows' Hall, over the Congregational Church every Thursday evening. A punctual attendance of members is requested. All visiting members in good standing are cordially invited to attend.

AL. LYMAN, N. G.
R. F. HOY, Secretary. apr19

## THE TRUCKEE LUMBER CO.,

Dealers in all kinds of

LUMBER AND TIMBERS, RAILROAD TIES, LATHS SHINGLES

DRESSED LUMBER AND RUSTIC

Sash Doors, Blinds and Moulding, and

ALL KINDS OF FURNITURE.

FRUIT AND PACKING BOXES A SPECIALTY

BRICKELL & KRUGER.
1tf Truckee, Cal

T. K. HYMERS,
(Successor to Hymers & Comstock), Proprietor of the

TRUCKEE LIVERY FEED AND SALE STABLE.

CORNER SIERRA AND SECOND STREETS, RENO

HORSES, BUGGIES, and SADDLE HORSES

TO let, and Horses boarded by the day week or month. Terms to suit the times

HEARSE TO LET
1tf

# Reno Evening Gazette

Every Evening, Sundays Excepted.

R. L. FULTON, PROPRIETOR

RATES OF SUBSCRIPTION:

Daily, one year (by mail).....$6 00
Weekly, one year (by mail) ..... 2 50
By carrier, per week, to all parts of Reno 25

RATES OF ADVERTISING:

Daily, one month, one square.....$2 50
Weekly, one month, one square ..... 1 00
This includes both legal and Commercial work.

MOMDAY.....MAY 8, 1882


### A HORRID CRIME.

The news from Ireland yesterday was of a most startling character. The assassination of Lord Frederick Cavendish, the new Irish Secretary, and his assistant, Thomas H. Burke, is the blackest crime that has been charged against Ireland for a generation. The news at first was discredited, but the ghastly particulars followed too soon to permit of doubt. The consequences of the fearful crime at this peculiar juncture of Irish affairs, may be fatal to the cause of nationalism in that unfortunate island. But the act should not be laid at the door of the Land League, or the opinion obtain that it is sanctioned by respectable Irishmen. In fact, the Leagues all over the country unite in sweeping condemnation of the deed. The following proclamation of James Mooney, President of the Irish National Land League of America, will convey the sense of all reputable men concerning the tragedy: "The execrable and cowardly assassination of Lord Frederick Cavendish, the newly appointed Chief Secretary for Ireland, and Under Secretary Burke, has horrified the world, and is especially painful and abhorrent to every true friend of Ireland. We denounce the awful crime and exhort our brethren in Ireland to use every effort to bring its perpetrators to justice and show their detestation of the fiendish act which only the arch-enemy of our race or some irresponsible idiot could have conceived or executed."

### WHAT THEY THINK UP NORTH.

The Susanville *Advocate* has an article on Hammond & Wilson's stage line, headed "An outrage on the people," in which it complains of unfair treatment and extortionate charges. It says in closing: They complain that the line does not pay; and why doesn't it pay? Because a person will not send by express over this line if it can possibly be avoided, on account of the exorbitant rates, while if they were lower their business would increase fourfold. If Wells, Fargo & Co. would establish an office here the rates would be no more from San Francisco to Susanville than from San Francisco to Reno. It is a very impudent concern. They even refused to carry the Reno GAZETTE to subscribers along the line, who pay annually the sum of twelve dollars for the delivery of all their mail matter, and all because this paper spoke of the entrance to their hall, which is used for public gatherings, as being inadequate for exit in case of fire. They have sub-contracted to carry the mails between this place and Oroville, and it is presumable that they will increase the fare on both routes. In all probabilities they will refuse to carry the *Advocate* through the mails on account of our denouncing their express line as a "bulldosing" concern.

The *Journal* made a bad guess Sunday morning when it said President Arthur had signed the anti-Chinese bill. The bill was not signed until to-day.

### WESTERN TELEGRAMS.

**A Sad Affair.**

SAN FRANCISCO, May 8.

Two brothers, John R. and James G. Troy, both young men, who for several years have been employed as pressmen by Bancroft & Company, while under the influence of liquor, engaged in a quarrel this morning. During the altercation John drew a pocket-knife and stabbed James between the sixth and seventh ribs, inflicting a wound from which he died in a few minutes. John also was severely cut in the neck. He remembers very little of the quarrel and can give no particulars or the cause of the difficulty. John is in jail on charge of murder. Deceased was aged 25 years and leaves a wife and child.

**Murder in the First Degree.**

SACRAMENTO, May 8.

In the Hurtado murder case the Jury returned a verdict of murder in the first degree, after being out five hours and a half. This is the case in which Judge Denson made a recent ruling that the seduction of a wife was no excuse for murder.

# ASSASSINATION.

## Lord Cavendish and T. H. Burke Murdered.

## Two Government Officers Stabbed to Death.

## They Are Found Lying in Their Blood.

## Intense Excitement in Dublin and London.

Special to the EVENING GAZETTE.]

DUBLIN, May 6.

Lord Frederick Cavendish, the new Secretary of State for Ireland, and Mr. Burke, the Under Secretary, were assassinated this evening in Phœnix Park. Lord Cavendish and Earl Spencer had remained at Dublin Castle, engaged in the transaction of official business, until 6 o'clock this evening, when each drove to his respective residence. After dinner Lord Cavendish and Thomas Henry Burke went for a walk in Phœnix Park. They were strolling in the Park, about half a mile from the gate and a quarter of a mile from the Chief Secretary's Lodge, when a car drove up containing four men, two of whom jumped down from the car and attacked Lord Frederick Cavendish and Mr. Burke, stabbing them both several times in the throat and breast.

A DEATH STRUGGLE.

The victims struggled hard for life, and in the struggle became separated, their bodies being found some ten paces apart. The tragedy occurred about 7:10 o'clock in the evening and in broad daylight. The bodies were first discovered by two young gentlemen, who were riding bicycles through the park, and who immediately gave the alarm to the police. Surgeons soon reached the spot, but the police were already conveying Burke's body away to the town, where an examination showed life extinct. The upper part of the body was perforated shockingly, and presented a ghastly sight.

HOW CAVENDISH WAS MUTILATED.

Proceeding further the surgeons reached the body of Cavendish, which was being conveyed from the park on a stretcher. The body of the Chief Secretary displayed the same dreadful wounds, in addition to which his left arm was broken and torn as if he had put it up to protect his breast. Lord Cavendish was dead. The bodies were taken to Stevens' Hospital, where they will remain until the inquest.

THE LOCALITY OF THE OUTRAGE

Is terribly marked with blood. The spot where the body of Lord Cavendish was found was absolutely deluged, while Burke's body lay in a pool of blood. It is said that after the act the murderers immediately drove off. There seems to be no clue to the assassins at present, but the police are using every endeavor to discover them. A large quantity of notes and gold coin, besides their gold watches, was found in the pockets of the victims, showing the object of the crime was not robbery.

GREAT EXCITEMENT

Prevails through Dublin, and widespread indignation is expressed. The telegraph offices are besieged for the latest news. Owing to the lateness of the hour of the arrival of the news in London nothing is yet known here among the general public. At the London clubs and other late West End resorts the news was received with feelings of stupefaction, followed by expressions of the bitterest resentment.

There is a strong military guard at Dublin Bridge. It is supposed that Burke was the first assailed and stabbed through the heart. Cavendish attempted to defend himself, but he, too, was stabbed. They repeatedly plunged their knives into the breasts of their victims, and, having cut their throats, they got on a car and drove rapidly from the park.

When the bodies were first found Cavendish's lips were moving as if he was trying to speak, but he showed no further signs of consciousness. It is needless to add that the assassinations are attributed to Fenians. This must be pure conjecture, as the assassins were seen entering the park on a car and driving rapidly along the main road, and from all accounts they must have encountered their victims as they were crossing the road.

DENOUNCING THE ASSASSINS.

CHICAGO, May 8.

The Sixth Ward Land League of this city to-day passed resolutions expressing abhorence and execration of the deed done in murdering Lord Cavendish and Mr. Burke, at Dublin on Saturday; denouncing assassins and giving expression to the hope that they would speedily be brought to justice.

AN APPEAL TO THE IRISH PEOPLE.

LONDON, May 8.

The following manifesto of the Land League was adopted this afternoon at a hurriedly summoned meeting at Westminister Palace Hotel:

*To the People of Ireland:* On the eve of what seemed a bright future for our country, that evil destiny which has apparently pursued it for centuries, has struck at our hopes another blow which cannot be exaggerated in its disastrous consequences. In this hour of sorrowful gloom we venture to give expression to our profoundest sympathy with the people of Ireland in this calamity that has befallen our cause through this horrible deed, and with those who determined at the last hour that a policy of conciliation should supplant that of terrorism and national distrust. We earnestly hope that the attitude and action of the Irish people will show to the world that assassination such as has startled us almost to abandonment of hope of our country's future, is deeply and religiously abhorrent to their every feeling and instinct We appeal to you to show by every manner of expression that amidst the universal feeling of horror which the assassination has excited, no people feel so deep detestation of its atrocity, or so deep sympathy with those whose hearts must be seared by it, as the nation upon whose prosperity and reviving hopes it may entail consequences more ruinous than those that have fallen to the lot of unhappy Ireland during the present generation. We feel that no act that has ever been perpetrated in our country during the exciting struggles of the past 50 years has so stained the name of hospitable Ireland as this cowardly and unprovoked assassination of friendly strangers, and that until the murderers of Cavendish and Burke are brought to justice that stain will sully our country's name.

(Signed), CHAS. S. PARNELL,
JOHN DILLON,
MICHAEL DAVITT.

All the Irish members heard from concur in this declaration. Orders for the immediate printing and posting of the manifesto throughout Ireland have been given. Parnell has sent telegrams to the Mayors of Dublin, Cork, Waterford and Limerick suggesting that they immediately call meetings in their respective corporations to denounce the crime.

DUBLIN, May 8.

Orders have been issued that all boats from Ireland be searched for the assassins.

The face of Lord Frederick Cavendish, as he lies dead in the hospital, is calm and peaceful. Burke's countenance has a look of great agony.

Captain Ross, late Secretary to Mr. Forster, has gone with a special report, and as the representative of Earl Spencer, to London.

Burke's sister has become quite hysterical and weak. The report that she and Mr. Burke's brother were missing had no foundation. It was reported to-day that Mr. Burke was the victim whose assassination had been planned, and that Lord Frederick Cavendish was only killed because he was in Burke's company.

THE INQUEST ON THE BODIES

Opened to-day. Twenty jurors had been summoned over night, and all answered to their names except two. The jury consisted of gentlemen. The mounted police occupied the hospital yard. There was a large crowd of people outside. Mr. White, City Coroner, said he summoned the jury to meet on Sunday in order that the remains might be removed at once. He declared that language was inadequate to express the horror and shame which all must feel. After the jury had viewed the bodies, the Coroner stated that the cause of death was quite apparent, but that he would adjourn the inquest until Monday for formal evidence. The murder must have been quite visible from the windows of the Viceregal lodge. It is said that Earl Spencer himself saw a scuffle from his bedroom window, but the police are unable to vouch for the accuracy of the rumor. Earl Spencer, to whom the news was first broken by Colonel Caulfield, was terribly shocked, and it is stated that he intends to resign immediately.

A MEETING OF CONSERVATIVES

Was held in London on Sunday afternoon. Sir Stafford Northcote, Marquis of Salisbury, and all prominent members of the last Conservative Cabinet, were present. The meeting lasted an hour. Resolutions were passed expressing horror at the deed, sympathy with the Government, and willingness of the opposition to support the Government with their whole strength in coping with the murderous state of Ireland. Sir Stafford Northcote said he doubted whether the Government would proclaim martial law, but if they did, they might reckon on the support of Conservatives. Resolutions were proposed similar to those adopted at Sunday's meeting. After the latter meeting, Sir Safford Northcote had an interview with Gladstone, and doubtless conferred with him in regard to decisions of the Cabinet, with a view to mutual support of the Government.

A REWARD WILL BE OFFERED

Without delay for the apprehension of the assassins. Colonel George E. Hillyer had a long interview with Gladstone, and subsequently returned to Ireland. He is Inspector-General of the Royal Irish Constabulary, with headquarters at Dublin Castle. Telegrams from provincial towns of the United Kingdom and Ireland states news of the crime is causing consternation and a thrill of horror. It is believed that the crime will lead to the early dissolution of Parliament. Earl Spencer was heavily escorted whilst proceeding to the meeting of the Privy Council.

SURMISES.

LONDON, May 8.

The *Times* says: It is now thought that Cavendish and Burke were both deliberately selected for assassination. During the procession in Dublin on Saturday, a man inquired three times whether Cavendish was in the procession. The Chief Secretary at last lifted his hat and told him his name. The man replied, "Thank you; that will do." Two men on horseback also watched the procession in a suspicious manner. There were eight gaping wounds in the body of Cavendish and eleven in that of Burke.

LOOKING FOR A CLEW.

Detectives have a register of all cardrivers here, and are examining drivers individually in order to ascertain their whereabouts Saturday evening.

VARIOUS ITEMS.

The Emperor William, on hearing the news of the murder of Cavendish and Burke, was as much shocked as he was when the Czar was assassinated.

Forster says he believes the murders were accomplished in order to show the impossibility to concilitate Fenians.

John Boyle O'Reilly and Patrick A. Collins have telegraphed Parnell authorizing a reward of $5,000 on behalf of Irishmen of Boston for the apprehension of the murderers of Cavendish and Burke.

The Manchester *Guardian* says: The crime is traceable to the Fenian party, recruited mainly from America, who again interfered when they saw conciliation probable. It says there is a desperate and malignant conspiracy.

The British Government will pay a large reward through the British Consul General in New York to any one in America furnishing clews to the murderers of Cavendish and Burke.

**Henry Ward Beecher on the Assassination.**

NEW YORK, May 7.

Rev. Henry Ward Beecher, preaching to-night on murders in Ireland, said: The act was not trying to change a nation by pistol and dagger. It was a bloody murder, but the work was not of the Irish people, or even of any Irish party, but appeared to be a burst of the blind, unreasonable fury of a few against the Government. They thought in stabbing the Chief Secretary they struck the very throne itself. Within the last few years the Irish have been right in much they have done. The English are a great, grand and good people, but do not know how to govern a subject nation. In Ireland the workingman must always be a land laborer. In the main the Irish patriot has acted wisely The murder of Lord Cavendish will tend to enrage all people and England will rock with indignation. We should not take sides, but judge sympathetically and wisely. After referring to Queen Victoria's displayed affection for the American people, the speaker closed by paying a tribute to the Irish.

**The Scovilles.**

NEW YORK, May 7.

Mrs. Scoville did not lecture tonight. She appeared on the stage holding her little girl by the hand, and said to 41 persons present: "Ladies and gentlemen—Family troubles have made it necessary for me to retire immediately. I have given you the pleasure—if it is a pleasure—of seeing the sister of Guiteau. Good evening." Money was refunded to purchasers of tickets. Mr. Scoville, in anticipation of a divorce suit to be begun by his wife writes: "I know my wife is insane, and I am not responsible for her strange conduct. I ask for her from the public the same charitable judgment that wells up in pity from my own heart without a tinge of animosity or ill will. As to the unprincipled villains who have been so largely instrumental in bringing about the present state of things, I can imagine no punishment too great, no disgrace too deep."

**A Bloody Old Woman.**

CHICAGO, May 7.

An Atchison (Kansas) special says: An old German farmer named Robert Bechter, and his wife, living near Leona, Kansas, have had a very unhappy life the past few years, and though upwards of 84 years old, had daily quarrels. Their son on Saturday went to town, and upon returning found his father dead and mother dying from pistol shots. The woman left a letter saying she had shot her husband because he intended to disinherit the son, and that she preferred that both should die that the son might enjoy the property. It is understood that the act was deliberately planned and skilfully executed.

**More Land Wanted.**

DEADWOOD, D. T., May 7.

A mass meeting held here last night passed resolutions favoring the speedy opening of the Sioux Indian reservation to settlers, and opposing a scheme lately set on foot for leasing the reservation to stock growers.

**The President Signs the Bill.**

WASHINGTON, May 8.

The President signed the Chinese bill to-day.

**A Man Who Believes in Assassination.**

PEORIA, Ills., May 8.

Patrick Crowe, notorious for fathering the recent scheme to blow up British ships by infernal machines, believes the assassination of Saturday evening were due to hatred for Burke, and that Cavendish was only killed as a matter of protection. Burke was Under Secretary at the time of the Fenian troubles and made himself thoroughly obnoxious to Fenians, and was a most malignant enemy of the Irish race and detested by it most vigorously. He was lost sight of in the recent troubles, but had been denounced as bitterly as Forster was. The Fenians, not the Land Leaguers, had killed him. It was understood he would try to crush out the secret societies, which are the strength of Ireland. England is afraid of assassination, and it might eventually drive Gladstone from power. The assassins must have been men of great nerve. As for himself Crowe would like to see several hundred of the Government officers killed. He would like to see things in Ireland so hot that none of them dare stay there.


NEW TO-DAY.

O. G. SCOTT. C. F. BURNHAM.

**BURNHAM & SCOTT,**

PRODUCE AND

COMMISSION MERCHANTS

GENERAL PURCHASING AGENTS.

231 DAVIS STREET,

Between Clay and Washington, San Francisco
ma8m1

**Notice.**

ALL PARTIES HOLDING TIME checks issued by Thomas Moore for labor performed on N. & O. R. R. and also all persons having filed liens against said company, for labor performed thereon, and also all parties having claims against said company, are hereby requested to present the same to the undersigned, at his office, immediately.

GEO. A. KING,
may8:f Secy. N. & O. R. R. Co.

**R. H. LINDSAY,**

ATTORNEY AND COUNSELLOR AT LAW.

Will practice in all the Courts of this State and California. Office in Sunderland's building. may8m1 [Journal copy]

**ROYAL**

**BAKING POWDER**

**Absolutely Pure.**

This powder never varies. A marvel of purity, strength and wholesomeness. More economical than the ordinary kinds, and cannot be sold in competition with the multitude of low test, short weight, alum or phosphate powders. Sold only in cans.

ROYAL BAKING POWDER COMPANY,
oct1-1yd&w No. Wall street, New York.

Cheap Books.

**E. A. ALLEN**

— has —

A LOT OF BOOKS

Sent up from San Francisco, to be sold out on commission you can have them at

YOUR OWN PRICE

— there fare —

Religious, Medical and Miscellaneous Books.

CALL EARLY.
apr6tf

**WM. GOEGGEL,**

The Popular Jeweler,

Can now offer at very low figures the richest and most elegant jewelry, diamonds, watches of all grades, clocks and silverware of rare and novel designs, opera, field, magnifying, shade and eyeglasses. All goods are strictly warranted as represented. Repairing of watches and jewelry done in a workmanlike manner. New jewelry made to order. Goeggel's store is on Virginia street, Reno. ap14tr

**THOS. BARNETT** HAS A COMPLETE AND ELEGANT STOCK OF BOOTS AND SHOES FOR SPRING AND SUMMER WEAR. CALL AND EXAMINE MY STOCK AND PRICES—WEST SIDE VIRGINIA ST.
apr28-tf

CAPITAL WOOLEN MILLS.

S. A. TRYON, PRESIDENT. E. H. TRYON, SECRETARY.

**CAPITAL WOOLEN MILLS,**

THE CHEAPEST PLACE ON THE COAST TO GET

**SUITS MADE.**

WE MANUFACTURE THE GOODS, CUT THE CLOTH AND make it up in our own establishment. Send to us for rules for self-measurement and samples, or call on us personally.

MANUFACTURERS OF AND DEALERS IN

White and Colored Blankets, Plain and Fancy Cassimeres, Woolen Overshirts and Underwear, Woolen Socks, etc.

**CAPITAL WOOLEN MILLS,**

**638 J ST., SACRAMENTO.** mar30t

**PATRONIZE HOME INDUSTRY.**

On or About the 25th of this Month the

**NEVADA CRACKER BAKERY**

Will begin operations and manufacture a Superior and First-Class Article of

**CRACKERS:**

SODA, BOSTON, PILOT BREAD, PICNICS, JENNY LIND, BUTTER CRACKERS, GINGER SNAPS, LA GRANDE,

AT THE LOWEST PRICES.

The trade of farmers and store-keepers is solicited. Special attention paid to orders from farmers and store-keepers in the valleys.

**OTTO HARTUNG,**

**Virginia St. - - - Reno, Nev**

apr13-1m

THE BOSS OF THE ROAD!

**ALWAYS AHEAD**

THE FIRST SPRING STOCK

In the Market, and

STILL THEY COME,

The Latest and Most Fashionable Styles in Dress Goods and Fancy Goods; as Follows:

Latest Novelties of the Season in Satins, Velvets, Surrahs, Silk Mixed Plaids in Scotch Effects!—Something Rich in Silk and all Wool Pougee Camel's Hair, Cashmeres, Berge-de-Jude All the Newest Woolen Fabrics of the Season.

Something New in Dolmans Madalines. A Beautiful Assortment of Ladie's and Chileren's New Style Spring Cloaks. Ulsters, Havelocks, Dolmans, Wraps etc.—A Beautiful Variety of Carpets, Mats and Rugs, Furniture Repps, Wall Paper, Etc.

**New Fringes, Gimps, Buttons,**

New Spanish and French Laces, New Fischus, Scarfs, Shirred Silk, Mull Collars, Jabols, Etc.

**Parasols In Endless Variety.**

LADIES SHOULD NOT FAIL TO VISIT US, AND BE CONVINCED THAT our Spring goods surpass in beauty, assortment and extent any house in the State of Nevada, and last, but not least, that our prices are extremely low.

**I. BARNETT.** apr18

**COUNTRY PRODUCE STORE**

E. C. LEADBETTER

KEEPS A FULL STOCK OF fresh Vegetables of every kind,

Family Groceries, Fresh Fruit in Season, Candles, Nuts, Canned Goods

And, in fact, everything found in a first-class

**GROCERY AND PRODUCE STORE**

Remember the Place; Commercial Row.
may3tf

W. R. STRONG P. B. PLATT, ROBT. WILLIAMSON

**W. R. STRONG & CO.,**

COMMISSION MERCHANTS AND Seedsmen. Wholesale dealers in Green and Dried Fruits, Honey Nuts Canned Goods, Vegetables, General Merchandise.

Correspondence solicited. Quotations furnished on application. Nos. 6, 8 and 10, J St ento, Cal. n2-tf

For biliousness try Compound Sage Powder, for sale by all druggists.

For a gentle laxative use Compound Sage Powder, for sale by all druggists. apr15tf

**HALL'S SARSAPARILLA YELLOW DOCK AND IODIDE OF POTASS**

The best Spring medicine and beautifier of the complexion in use; Cures pimples, boils, blotches, gout, rheumatic and mercurial pains and all diseases arising from a disordered state of the blood or liver. For sale by all druggists. J. R. GATES & CO, Proprietor, 417 Sansome St., S. F. may6tf

**NOTICE**

TO ICE CONSUMERS:

I WILL COMMENCE IA REGULAR delivery of ice, from

THE ESSEX ICE HOUSE,

On Monday, April 24, 1882. I intend to remain in the business the year round, and will guarantee the price won't exceed

THREE-QUARTERS OF A CENT

Per pound Winter or Summer. Parties having ice-houses can have ice

BY THE TON OR CAR-LOAD

At reasonable terms. This ice is first-class,
apr23tf JOHN H. YES.

# Reno Evening Gazette

MONDAY.....MAY 8, 1882


### STOCK REPORT.

TO-DAY'S STREETS—2:30 P. M.

215 Albion 1.95 2
2725 Union 12¼ 12½ 12¼ 11⅝ 11⅝ 11⅝ 11⅝ 11⅝
550 Mexican 6⅝ 6⅝
90 B & N 1.15 1.10
3180 Sierra Nevada 7⅜ 7¼ 7¼ 7 6⅝ 6⅝
230 Ophir 3.15 3¼ 3.35 3.30 3¼
100 Scorpion 75c 1
250 B & B 5⅝ 5¼
110 G & C 3½
670 Con Virginia 80c
450 Bay 1.95 1.80
300 Potosi 25c 30c
1875 Alta 1⅝ 1 70

### BORN.

DUNNING—At Spanish Spring Valley, May 6, to the wife of B. D. Dunning, a daughter.

### Jottings.

J. H. Moon has a cow for sale. See ad.

Take a look at Abrahams Brothers' stock.

A woman wishes a situation. See 50 cent column.

The remains of the late A. J. Lockwood have been sent East.

J. T. Pantlind died last week in the German Hospital, San Francisco.

School-books at Nasby's Bazaar. Thermometer at 7, 9, 11, 1 and 3—48, 64, 61, 61, 62.

The Arcade is being put through a systematic course of sprouts by painters and whitewashers.

Chase & Thyes have a remedy for cramps and diarrhœa, and it is said to be a sure cure. Call in and try it.

E. Meyer keeps a splendid stock of tobacco and cigars. His new brand of bit cigars are very fine. Try them. *

Geo. A. King, Secretary of the N. & O. R. R. Co., has a notice in another column of interest to parties having claims against the N. & O. R. R. Co.

### War Over an Indian Poker Game.

Several Washoe Indians who have been working on the Carson river wood drive, were paid last week for their work about $180, and came down here last Friday night for the purpose of having a friendly game of poker with the Indians here. Reno's braves walked away with the plunder, which so exasperated the Carson bucks that last night they visited the Indian wigwam back of the Lake House at about 11 o'clock, and a general row was started. Three shots were fired and an Indian named Charley was badly shot. The ball entered his belly a little to the right of the navel, coming out near the spine. Captain Jim says an Indian named George is guilty of the deed. No arrests have been made.

### Off for Wood River.

John Van Wie and Joseph Small started for Wood River to-day with a nice outfit. They have four good horses and a stout buckboard loaded with everything necessary for their comfort. They think they will be able to make the journey in 20 days Van Wie has just come from Tombstone, red-hot to join the Wood River pilgrims.

### Personal.

A. Greenbaum, an old time friend and now of the wholesale drug firm of J. J. Mack & Co., San Francisco, is in Reno to-day. Mr. Greenbaum spent several years in Alaska, and entertained Lieut. De Long and his gallant crew on their way North. Mr. Greenbaum will find many friends in this State who will be glad to see him.

### A Reno'te Escapes From the Apaches.

Through a private letter the GAZETTE learns that H. B. Maxson, who is well known here, had a narrow escape from the murderous Apaches, when they burned the town of Galeyville, Arizona, and killed 30 people the latter part of April. Mr. Maxson was at Galeyville when the red devils made the attack. He is now at Tombstone.

### Returned.

Cohn & Lachman, the new clothing store firm, came up from San Francisco Sunday morning. Their new stock will be here in a day or two. They will occupy the building lately occupied by D. Lachman.

### Roll of Honor.

The following is the roll of honor for the Franktown public school for the month of April: Mattie Harcourt, 93; Edith Towl, 94; Maud Towl, 92; Emiale Bowen, 96; Thomas Twaddle, 90; Chas. Brown, 90; Johnny Holmes, 95. M. D. BOWEN, teacher.

### New Quarters.

M. T. Coats has taken a five-year lease of the International Hotel on Center street, near the railroad depots, and will hereafter carry on the business. He hopes to see his old friends and patrons. *

### A Beautiful Colt.

A. A. Longley has one of the finest two-year-old colts in the State. He was sired by Longley's Norman horse Barnum. The colt stands 16 hands high, weighs 1,180 pounds, and is as black as a raven's wing.

### A Card.

I have sold my interest and good will in the Lafayette House to Odett Brothers, who will continue the business. * M. T. COATS.

## A SAD SUICIDE.

### One of the Most Promising Young Men in the Mountains Takes His Own Life.

One of the most shocking tragedies which has ever occurred on the Truckee river was the suicide last Saturday of Joe Brogan, at Prosser Creek station. He was a young man not yet in the prime of life, greatly beloved by all, of a cheerful and generous disposition, blessed with a beautiful, intelligent and loving wife, and a charming little boy just learning to talk. He seemed to have every motive for life and none at all for seeking the dark shades of a cruel death. He has been carrying on a large business, partly for himself and partly for others, and there is no doubt but overwork was his ruin. He came to Prosser Creek eleven years ago, and has acted as agent and telegraph operator for the Central Pacific railroad ever since. When Major Richardson left the employ of the ice company he took full charge of their large packing and shipping business, amounting to many thousands of dollars yearly. In addition he also run a store of his own, and got out large quantities of railroad wood, ties and square timber. He bought up a good deal of land which he rightly imagined would some day be of great value. Lately he bought a flume which runs up into the timber, and has been putting it in repair and extending it this Spring. He has held on with

A BRAVE SPIRIT

Through a long depression in the wood, lumber and timber business, and the next year or two would have seen him realizing on his fine possessions. He has suffered greatly from a pain in his head, which was doubtless the result of overwork, and which he overestimated and magnified into symptoms of insanity. A few months of rest would no doubt have cured him entirely. The day before his death he told his wife he believed he was going crazy. That night, however, he went to a party given by the Knights of Pythias at Truckee, and seemed to enjoy himself heartily. In the afternoon he was sitting in his store with his wife and Mr. Shinly, his book-keeper, when he said his head hurt him, and he would go up stairs and lie down and see if it would not make him feel better. Soon after those below heard a shot, but thought it was something falling. In about 5 minutes another shot was heard. Joe's mother, who had came on a visit a week before, happened into the room and made the horrible discovery. Her cries brought Mrs. Brogan into the room. Freight train No. 7 was at the station, and Superintendent Frank Free took Mr. Richards, a brakeman, and went up in company with Mr. Shinly. They found the dead man lying as if in sleep, with

A LOOK OF PERFECT PEACE AND COMPOSURE

On his manly face. Beside him on one side lay his revolver, and on his left side on the bed lay a telegraph blank, and a picture of W. C. Durne of Truckee. On the blank and on the back of the photograph were written the following lines with a pencil which lay beside them. "*My dear wife and mother*:—I hope you will forgive me for what I am about to do. I can't help it. I feel as if I was, if not already, insane. My head has troubled me more of late than what I have been willing to acknowledge. I acknowledge it is no financial trouble. You and mother will have some money after the business is settled up. I have confidence in Mr. Hoehn doing the square thing by you. 'Hop' understands all about the books. You will find in the safe an insurance policy on the United Workmen for $2,000. God bless you and the baby. You have always been a good loving wife, and I hope we will meet in a better land.

As ever, yours, JOE.

Since writing the above I find I cannot get any rest from my head, so I have concluded to take the final step, so good-bye. Mr. McDonald holds a note against me for $900. Said money is deposited at J. L. Lewiston & Co., Truckee. I don't know how I [The balance of the note is written on the back of Durno's picture] stand with Lewiston & Co., but I know I owe them something—not including the $900. Old George Michaels holds a note against me for something over $100, which I owe him. Please see it is paid. Oh! my head! I know it is cowardly in me to die when you have to suffer alone, but I can't stand the pain. Good-bye. You and mother pray for me. JOE."

The note is said to have been partly written at the table by his wife, he holding his arm so she could not read it. They found that the first shot fired had not taken effect at all, but the second had entered the right temple, and must have produced instant death. The side of the face was powder-stained considerably. The poor wife and mother were in a fearful state of mind. The old lady was rushing about almost distracted with the child in her arms. Joe's wife was in hysterics, and threw herself against the wall and down on the floor so hard that restraint was necessary to prevent injuring herself seriously.

The first shot Brogan fired missed, glancing from the chimney-casing to the ceiling, and falling on the floor. It appears that he got the bullet that fell on the floor and put it in his pocket, where it was found. The second shot is supposed to be the fatal one. Both bullets were found, one falling on the floor—that missed him—the other passing through his head. The second bullet was found on the floor near the bed this morning. It was supposed at first that both shots had taken effect, but it was found out differently when an examination was made.

Saturday afternoon the Coroner came down from Truckee and held an inquest. The verdict was "came to his death by a pistol wound." The doctors found it necessary to administer opiates to mother Brogan, and she slept until late Sunday morning. Several friends of the deceased arrived on the overland from the east, and the train from California brought Jacob Hoehn, E. R. Smith, O. Lonkey and others. The remains were taken to Truckee on No. 8 to-day (Monday) and at 2 o'clock the funeral took place under the auspices of the Masonic Lodge. An immense number of friends from other places were present. Joe was a native of Georgia, 35 years old. He has two sisters and one brother. One sister is Mrs. Cantwell, of Forest Hill, and Mrs. Oswald of Bodie is the other. His brother Thomas also lives at Forest Hill.

### Personals.

D. B. Nye and D. Dwyer are at the Palace.

John A. Raber, of Denver, Colorado is registered at the Palace.

Geo. Humphrey will take a band of cattle to Truckee to-night.

O. K. Otey and Andy Bass of Virginia spent Sunday in Reno.

Geo. A. King came up from San Francisco yesterday morning.

A. J. Hatch, the cattle man, leaves to-night for San Francisco.

W. L. Pritchard, "Nick of the Woods," was in Reno Sunday morning.

Hon. J. C. Harlow, editor of the Carson *Appeal*, was in town this morning.

Mr. Bainbridge, of the hardware firm of Knowles & Bainbridge, is in town.

J. B. Fitch, Sheriff of Elko county, Nevada, is in Sacramento and will remain for a few days.

M. B. Dwelly left for his mine this morning, with men and material for commencing work.

It is reported that General George M. Sabin of Eureka is to be the U. S. Associate District Judge of this State.

John Thacker, ex-Sheriff of Humbold county, now Wells-Fargo's detective officer, was on the morning train.

Governor Kinkead reports that the country round Candelaria is being thoroughly prospected, with encouraging results.

F. G. Waterhouse, Sidney Eldred, Jr., May Eldred and Mrs. A. Van Zandt of Sacramento, will arrive in Reno to-night on the west-bound train.

Lieutenant Ormand Mackay, a Comstock boy, son of A. F. Mackay, is now in active service, the Third United States Cavalry, to which he belongs, having been ordered from Laramie into Arizona.

### The "Summer Schedule."

The Lassen *Advocate* publishes a letter from a correspondent in regard to the mail connections with Reno. He says: The Reno stage having now entered upon its "summer schedule," it will leave us worse off for mail facilities than we have been during the past Winter, as under the "Winter schedule" we were certain of getting our mail from Reno in two days, while under the present so-called "daily" system—in case of "no-connection"—we get our mail fifteen hours later.

It is to be only a repetition of what we experienced by the "Summer-schedule" of last season. Under this style of service the stages leave Reno on almost every other morning before the mail train arrives; hence, "no western mail."

Certainly no blame can attach to the Postmasters at either end of the route, and it is not probable that the carriers are at fault either. Now, as we cannot regulate the railroad, why not petition the Department for a change in service that will expedite, or in some way improve upon our present "*semi-weekly?*"

This inefficient expedition of mail not only affects the interests of business men here, but is materially detrimental in doubly delaying the mail destined for the people of Modoc county. T. X. H.

Susanville, May 4th, 1882.

### Lindsay, the Lawyer.

By a card in to-day's GAZETTE it will be seen that Robert H. Lindsay has his law office in Sunderland building. He will practice in all the courts of this State and California. Mr. Lindsay attends strictly to business, and a case put into his hands is as good as won, if hard study and persistency will accomplish anything. No point is overlooked, and it is a satisfaction to those who have legal business to attend to to feel satisfied that their attorney will not slight any part of the business through negligence or ignorance. Such a man is Mr. Lindsay.

### What Makes You Hiss?

A tooth is missing among the incisors, and you cannot help hissing. Go and get one put in, and then use SOZODONT to keep the others right. You should have done this years ago, but it is better now than never. my6w1


ABRAHAMS BRO.'S ADVERTISEMENT.

JUST WHAT YOU WANT TO KNOW.

Where you can provide yourself with the

**Best Goods at the Lowest Prices.**

**THE WHITE HOUSE**

CLOTHING EMPORIUM

Is the place. Here you will find an immense stock of the latest novelties, and a full assortment of the latest styles in

**Clothing, Furnishing Goods, Fine Mackinaw straw and felt Hats, Boots and Shoes.**

☞You are sure to be satisfied with goods and prices. Call and see

THE REGULATORS IN PRICES,

**ABRAHAMS BROS.**

may5tf


### Cattle Shipment.

A. J. Hatch will ship 129 head of beef cattle to San Francisco to-night. This shipment about winds up the business for this season.

### Might Have Smashed Things.

Engine 149 on the overland train broke a side-rod east of Lovelocks yesterday, and detained the train half an hour. It was very lucky no damage was done.

THE GREAT GERMAN REMEDY.

FOR

**RHEUMATISM,**

*Neuralgia, Sciatica, Lumbago, Backache, Soreness of the Chest, Gout, Quinsy, Sore Throat, Swellings and Sprains, Burns and Scalds, General Bodily Pains,*

*Tooth, Ear and Headache, Frosted Feet and Ears, and all other Pains and Aches.*

No Preparation on earth equals ST. JACOBS OIL as a *safe, sure, simple* and *cheap* External Remedy. A trial entails but the comparatively trifling outlay of 50 Cents, and every one suffering with pain can have cheap and positive proof of its claims.

Directions in Eleven Languages.

SOLD BY ALL DRUGGISTS AND DEALERS IN MEDICINE.

**A. VOGELER & CO.,**

*Baltimore, Md., U. S. A.*

**HERRMANN, THE HATTER,**

—HAS—

THE LARGEST STOCK

—OF—

FINE HATS AND CAPS

To choose from on this coast. Send for illustrated catalogue. Mailed free by addressing:

C. HERRMANN & CO.,

338 Kearney Street, San Francisco.

may83m

**50 Cts. Per Week.**

☞All classes of legitimate advertisements not exceeding six lines inserted in this column for 50 cents per week.

**Situation Wanted**

BY a young woman who is a first-class cook, washer or ironer, or can do plain sewing. Inquire at Mrs Couche's lodging house. may8w1*

**Cow for Sale.**

H. MOON has a No 1 milch cow for sale cheap. Inquire at his residence on Fourth street. may8w1*

**For Sale or Rent.**

CHAS. Knust offers his dwelling house for sale or rent. Apply to Chas. Knust, or the Gazette office. may6w1

**Goodrich Potatoes.**

SEED. 75 cents per hundred pounds. Table potatoes, $1.25 per hundred pounds, at A. J. Clark's store. may3w2

**Murry Dunham,**

THE leading photographers of the State Corner Sierra and Plaza street Reno Nevada. aug 15-tf

**Carriages**

OF all kinds for sale and warranted first class. Four-spring farm wagons and buckboards a specialty. Give me a call, as I will sell lower than the lowest. J. W. McKINNEY, agent, cor Sixth and Sierra street, Reno, Nevada. d28d&w1f

**50 Cts. Per Week.**

☞All classes of legitimate advertisements not exceeding six lines inserted in this column for 50 cents per week.

**Pianos.**

PEOPLE who anticipate buying pianos will do well to see the B. F. Baker. Is manufactured in Boston and is first-class. Price, $375. Brooking agent and guarantees to keep them in tune for three years. mar18-tf

**For Sale.**

100 CORDS dry, 4-foot wood; $5 per cord. may3w1 C. A. BRAGG & Co.

**Accountant.**

BOOKS, balanced, opened and closed, partnership settlements made by O. W. DUNHAM P. O. box 386, jan19-tf Reno, Nev.

**For Sale or Trade.**

ONE cart, in good, order, well suited for a school or ice cream cart, cheap for cash, or will trade. Can be seen at Lee's stable; also a pair of young horses which I will trade for a buckboard or a large, single animal. may2tf A. T. RICE.

**Found,**

LADY'S bonnet, new. The owner can get it by calling at the People's Market and paying for this ad. [my4w1] W. A. FOGG.

**Just Taken,**

STEREOSCOPIC bird's-eye views of Reno and surrounding valley; six views, in sets of six, for $1, at Bugden's photograph gallery. may3w1*

**Country Produce Store.**

WE keep a fresh stock of choice family groceries, fish, game, poultry, and all kinds of vegetables, fruits, candies, nuts, etc. Goods delivered to any part of the city. f23-tf BLAKELY & STODDARD.

**Strayed or Stolen.**

HEAVY-SET, chestnut-sorrel horse, branded "X" on left shoulder; one dark-bay horse, (no brand) tip of one ear gone. Left my ranch one week ago. Liberal reward for their return. [m2w1*] LOUIS DEAN.

**Rose Bushes.**

I HAVE 1,000 rose bushes and other fine plants for sale at the Reno and Mount Hope Nursery, low for cash. S. CONNER. a27m1

**The Reno Gas Company**

WILL, after May 1st, sell gas at $5 per M to all consumers who pay their bills weekly on presentation; to those who do not pay weekly $6 per M will be charged. a29tf

**Money to Loan.**

$2500 TO LOAN for one year at one per cent. per month interest. None but first-class security need apply. Boca, Cal., April 26.—tf J. V. LOGAN.

**Notice to Housekeepers.**

I HAVE a poison which is a sure shot on bedbugs. The use of it will rid any house of the pests in 15 minutes. Cheap and effective. Inquire at City Hotel for L. LONSKEY, ap25w4

**Notice.**

PARTIES indebted to Chas. A. Loomis are hereby notified to call and settle immediately. apr3tf

**Joseph Watson**

IS to remove, about the 24th inst., from his present shoeshop on the Plaza, to a more convenient premises, Virginia street, opposite Ohio House. Please take notice. apr15tf

**Wanted.**

SECOND-hand furniture of all kinds, for which I will pay the highest cash price. jan12tf P. J. TOLL.

**Painting and Graining.**

PALPIN will contract for painting, graining and paper hanging at the lowest living rate. First class work and best materials. P. HALPIN, n14tf Reno, Nev

**Strawberry Plants,**

SHARPLESS, 50 cents per dozen, or $4 per hundred; Crescent, 25 cents. Cherry and white grape currant bushes, 2 years old, 75 cents. English gooseberry, 25 and 30 cents. apr13tf F. M. PAYNE, Reno.

**Pioneer Bakery,**

FRESH bread every morning. Pies and cakes constantly on hand, or made on short notice. The choicest of fresh candies always on hand. MRS. MAGDALENA GRAFF. ja6tf

**Wine House Barber Shop**

JOHN BELZ can always be found at the Wine House Barber shop Hot and cold water for the use of patrons. First-class associates. Give him a call. de1tf

**A Practical**

UPHOLSTERER, carpet-layer, furniture-repairer and paper-hanger seeks employment, or will do jobs at private houses, or at his shop. Apply at I. Barnett's dry goods store. apr3m1

**Settle Up.**

ALL who are indebted to I. Barnett must settle their accounts on or before April 10th, or payment will be enforced by law. mar25-tf I. BARNETT.

**For Sale.**

EIGHT horses and two four-horse wagons, harness, etc. Apply to S.L. Lawton or L. W. Lee, Reno. mar27-tf

**Notice to Horse Raisers.**

I HAVE a good stallion of all work which will stand the coming season at Lee's corrals. Will walk, pull and trot with any stallion in the county. Bred by leap, season, or insurance. (apr3 tf) L. W. LEE.

**Fishing Tackle.**

MATT. A. Parrott has a full stock of fishing tackle, lines and fly-hooks. Parrott keeps the only first-class sporting emporium in this State. f6tf

**Sacramento and Chicago**

BEER, by the keg or bottle. 3 bottles for fifty cents, also home made currant wine at 50 cents per bottle. Call and try some. sep8tf J. J. BECKER.

LOOMIS' ADVERTISEMENT.

**GRAND CASH SALE.**

**Bankrupt Sale — Price List.**

**THESE GOODS MUST BE SOLD.**

1000 Rolls Wall Paper, per double Roll, each, 20c
1000 " " " " " " " 25c
500 Window Shades in all colors, each 50c - - - - 50c
Ladies 3-but. Kid Gloves, every pair warranted, reduced per pair - - - - - - - - $1
Ladies Foster Kid Gloves, 5 h'ks, reduced per pair to $1 50
Ladies " " 7 " " " " $1 75
Embroideries reduced to 2, 3, 5, 7c per yard: half their value
Laces: an immense assortment to be sold at bankrupt prices
Ladies Gauntlet Kid Gloves, per pair, at from 50c to 75c
Ladies Corsets per pair - - - 50c, 75c, and $1
French Corsets reduced from $2 50 per pair to - - - $2
Pliant Waist Corsets reduced per pair to - - - - $1

GUARANTEE THAT

ALL GOODS WILL BE SOLD IN LIKE PROPORTION

**FOR CASH ONLY.**

**Chas. A. Loomis.**

SEND FOR PRICE LIST.

**S. M. JAMISON & CO.**

RESPECTFULLY ANNOUNCE THAT THEY WILL sell during the present week a small lot of Ladies' Pure Linen, Hemstitched Handkerchiefs, worth 50 cents each, in lots of 3 for 50 cents.

A Small lot of Ladies' Lace Ties, 50 cents, will sell for 25 cents.

A lot of Painters' Suits, worth $1.50, will sell for $1.00.

A lot of Brocade Dress Goods, worth 20cts per yd, for 10 cents.

A NEW LOT OF LACES AND EMBROIDERIES, received during the week, will be sold at extremely low prices. We ask the public to call early and examine the above-named goods,

THE CASH STORE.

**S. M. JAMISON & CO.**

COMMERCIAL ROW.....ma15-tf.....RENO, NEVADA

SPRING AND SUMMER.

**JOHN SUNDERLAND,**

MANUFACTURER AND DEALER IN

BOOTS AND SHOES

BOOTS AND SHOES

Of all styles and qualities, and dealer in

**ALL KINDS OF FINE HATS.**

Complete Stock Always on Hand,
Lowest Prices Guaranteed,
Repairing Neatly Done,
Boots Made to Order,
Good Fit Guaranteed.

No. 129 and 31, Virginia St., Reno, Nev

**S. JACOBS,**

MERCHANT TAILOR, NO. 18 VIRGINIA ST., RENO, NEV.

IN ORDER TO ENLARGE MY BUSINESS, I HAVE REMOVED one door further south, to the store formerly occupied by the Palace Bakery. The public is informed that I have engaged three of the best Tailors on the Pacific Coast, and, with my large stock of goods lachased of the best importers of San Frsco, together with new and improvements,

JACOBS TAILOR

I can safely claim to be better able to make clothing of the finest imported and American cloth, on shorter notice than any other merchant tailor in the State. If necessary, I can finish a suit of the latest cut in 36 hours. My trimmings are of the finest qualities and latest designs. Orders from the country promptly attended to. Samples mailed upon application. Perfect fit guaranteed in every case. Call and be convinced.

THE ORIGINAL BOSS MERCHANT TAILOR S. JACOBS POST OFFICE BOX, 197 VIRGINIA ST. RENO, NEV.

apr15dtfw2t

MISCELLANEOUS.

## JERRY SCHOOLING

(Successor to Hagerman & Schooling,)

**GROCERIES, PROVISIONS**

Wholesale and Retail Dealer in

Hardware Queensware,

Wines

Liquors,

Cigars,

Tobacco.

Cor. of Commercial Row and Sierra St.

Special attention paid to retail department goods bought and sold on lowest possible margin.

—MOTTO—

LIVE AND LET LIVE.

Goods Delivered Free of Charge to any Portion of the City.

ALL GOODS GUARANTEED

JERRY SCHOOLING.

## CLUB RATES

THE

RENO WEEKLY GAZETTE

WILL BE SENT

FOR ONE YEAR

WITH THE

| | |
|---|---|
| Weekly Bulletin | 3 00 |
| Semi-Weekly Record-Union | 3 00 |
| The Housekeeper | 2 75 |
| Harper's Publications | 4 50 |
| Chicago Weekly News | 2 75 |
| Farmer's Review | 3 00 |
| Argonaut | 4 50 |
| Californian | 4 50 |
| Chicago Field | 4 00 |
| Chicago Mining Review | 3 00 |
| Sacramento Weekly Bee | 3 00 |
| San Francisco Chronicle | 3 00 |
| Greenville Bulletin | 4 00 |
| North American Review | 5 00 |
| True Fissure | $5 00 |
| Iowa Farmer | 5 00 |
| Breeders' Live Stock Journal | 3 00 |

## CRYSTAL PEAK LUMBER CO.,

VERDI, NEVADA

KATZ & HENRY

Manufacturers of and Dealers in

CLEAR AND COMMON LUMBER,

MINING TIMBERS,

WOOD

POSTS.

FENCING

ETC., ETC.

P. O. ADDRESS: VERDI, NEV.

mr25-tf

CALIFORNIA

FRUIT AND PRODUCE HOUSE

—FOR—

GREEN FRUIT,
DRIED FRUIT,
CANNED GOODS,
HONEY,
FRUIT BUTTERS,
SYRUPS, SEEDS,
VEGETABLES, ETC.

SEND YOUR ORDERS TO

## M. T. Brewer & Co.,

WHOLESALE MERCHANTS,

Sacramento ..... California

rtn 30

NATIONAL ENCYCLOPÆDIA

OF BUSINESS AND SOCIAL FORMS.

Embracing the laws of etiquette and good society, and containing instructions in the art of appearing to the best advantage on all occasions, and a practical guide to the preparation of business and legal documents, resolutions for public meetings, private and public correspondence, etc., etc., by James D. McCabe. Embellished with numerous beautiful steel-plate engravings. One large octavo volume of 872 pages. Sold by subscription. Agents Wanted. Address A. L. Bancroft & Co., 721 Market street, San Francisco. my1w1

## STARTLING DISCOVERY!

LOST MANHOOD RESTORED.

A victim of youthful imprudence causing Premature Decay, Nervous Debility, Lost Manhood, etc., having tried in vain every known remedy, has discovered a simple self cure, which he will send FREE to his fellow-sufferers, address J. H. REEVES, 43 Chatham St., N. Y.

$66 a week in your own town. Terms and $5 outfit free. Address: H. Hallett & Co., Portland, Maine.

**A Varied Performance.**

Many wonder how Parker's Ginger Tonic can perform such varied cures, thinking it simply essence of ginger when in fact it is made from many valuable medicines which act beneficially on every diseased organ.

may4m1

MISCELLANE OUS.

## POLLARD HOUSE.

ANS..... .PROPRIETOR

THIS HOTEL IS NEW AND NEWLY furnished.

THE TABLE

Is always supplied with the best in the market

THE BAR

Is well supplied with the choicest of Liquors, Wines and Cigars.

35 ROOMS, WITH NEW AND ELEGANT

Furniture. This hotel is situated opposite

the C. P., V. & T, and N. & O. R. R. Depots.

Families and the traveling public can find a pleasant home. Rates reasonable.

o9tf O. EVANS, Propr.

## Reno, Surprise Valley and Goose Lake.

FOUR-HORSE STAGE.

CARRYING THE U. S. MAIL.

J. E. CALDERWOOD ..... Proprietor

No failures of connection. Connects at Lakeview, Oregon, with stages for Chewaucan, Silver Lake, Summer Lake, Abbot's Lake, Prineville and The Dalles, also with stages for Drew's Valley, Linkville, Sprague River, and Ashland.

LEAVES RENO DAILY AT 7 O'CLOCK A. M. arriving at Lakeview at 9 P. M. the following day, and returning on similar time.

DISTANCE 230 MILES, FARE $22

T. K. HYMERS, Agent

## Cheap Books.

## E. A. ALLEN

— has—

A LOT OF BOOKS

Sent up from San Francisco, to be sold out on commission you can have them at

## YOUR OWN PRICE

—there are—

Religious, Medical and Miscellaneous Books.

CALL EARLY.

apr6tf

## GOLDEN EAGLE HOTEL,

RENO..... .....NEVADA

Good Beds, Good Meals and the General Comfort of Guests

A SPECIALTY.

HOUSE STRICTLY TEMPERATE.

—By all means put up at the—

"GOLDEN EAGLE HOTEL."

Hoping in the future to merit past liberal patronage, very respectfully the manager,

o10tf A. H. BARNES.

## RENO FOUNDRY.

THE Proprietor of the Virginia Foundry, having purchased the Reno Foundry, and consolidated it with the former, will hereafter style the works

The Reno Foundry and Machine Works.

This establishment is now prepared to do a general Foundry Business, including every description of Castings in Iron and Brass, Forging, and Machine Work, at lower prices than can be obtained elsewhere. Drawings and estimates furnished when required.

By strict attention to business and with a thorough knowledge of the work required, the proprietor hopes to merit the confidence of the trade and respectfully solicits the patronage of mill and mining men.

nov10tf ANDREW FRASER, Pro

## TO RENT.

## THE TALLAC HOUSE,

LAKE TAHOE, CAL.

THIS MOST DELIGHTFUL SUMMER resort in America. More than 6,000 feet above the sea level. 35 furnished rooms, to which will be added 25 or 30 more in time for opening of season. Complete range and fixtures, fine furniture all in good condition. groves, meadows, scenery, drives, boating, trout fishing, etc., unequalled. Located at the southwest corner of Lake Tahoe, at the base of Tallac mountain, in the midst of a beautiful pine grove and in the immediate vicinity of Cascade Falls, Falling Leaf Lake and Emerald Bay. Will be rented on reasonable terms.

Address: F. J. BALDWIN,

apr1 tf The Baldwin, San Francisco.

## THOMPSON & STONE,

Camp 16, Nevada Co., Cal.

MANUFACTURERS ANE WHOLESALE and Retail Dealers in

Shingles,
Lumber.
Square Timber,
Hay,
Grain,
Potatoes
Wood.

THOMPSON & STONE,
Boca, Cal.

MISCELLANEOUS.

## PRICE LIST FOR 1882.

CARSON POULTRY YARDS

NEVADA.

THE LARGEST ESTABLISHMENT in the State. 26 yards of thoroughbred poultry, all under lock and key.

P. Rocks per pair, $7; trio, $10; 13 eggs, $3
White Leghorns per pair, $4.50; trio, $6; 13 eggs, $2.50;
White Face B. Spanish per pair, $7; trio, $10; 13 eggs, $3.
White Crested B. Polish per pair, $7; trio, $10; 13 eggs, $3.
Black Javas, 13 eggs, $3.
Black B. Red Games per pair $12; trio, $15; 13 eggs, $3.
Golden Duckwing Games per pair, $12; trio, $15; 13 eggs, $3
Red Pyle Games per pair, $12; trio, $15; 13 eggs, $3.
Black B. Red Bantam Games per pair, $6; trio, $9; 13 eggs, $2.50;
White Guineas, 13 eggs, $3.
Imperial Duck Drakes, each, $3.
Imperial Ducks, 13 eggs, $6.

No eggs shipped unless the money accompanies the order. Persons ordering four settings or more, 50 cents less per setting. Eggs packed in new baskets if two or more settings are ordered at one time.

German Roup Pills, Box, Each 50.

Niles' Illustrated Pacific Coast Poultry and Stock Book, 50c.

BEE - KEEPERS' SUPPLIES.

Simplicity Hives with movable Combs, Comb foundation, Simplicity Smokers, Bee Veils, Honey Knives. Bees transferred on reasonable terms. Send for price list

a6tf GEO. W. CHEDIC, Proprietor.

BETTER THAN GOLD.

## CALIFORNIA FRUIT SALT

A Pleasant and Efficacious Remedy.

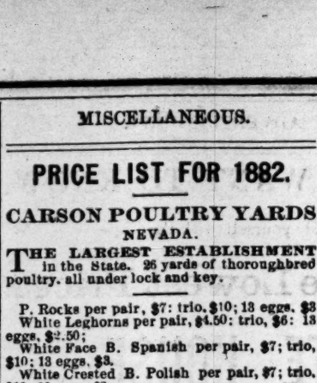


IF YOU HAVE ABUSED YOURSELF

By over-indulgence in eating or drinking; have sick or nervous headache; dryness of the skin, with feverish tendency; night sweats and sleeplessness; by all means use

SLAVEN'S

FRUIT SALT,

And feel young once more. It is the woman's friend. Try it; $1 per bottle; 6 bottles for $5. For sale by all druggists. R. E. QUEEN,

apr8tf Agent for Reno.

J. F. CONDON J. A. McINTOSH

## RENO LUMBER CO.,

CONDON & McINTOSH, Prop's

DEALERS IN

All kinds of Building Material

MINING TIMBERS, FENCING, ETC., Sash, Doors, Blinds, Mouldings, Turnings, Redwood and Pine Shingles, Redwood. Rustic and Surfaced constantly on hand.

PRICES AS LOW AS THE LOWEST.

Satisfaction Guaranteed in every particular.

Office on Plaza St. below Lake, Reno

feb8-tf

O. LONKEY. E. R. SMITH.

## VERDI PLANING MILL CO.

EVERY DESCRIPTION OF

LUMBER,

Mining and Bridge Timbers

Shingles, Common and Finishing Lumber, Matched and Dressed Flooring, Ceiling, Bevel Edge Siding, Rustic Sidi Fancy Pickets,

ALL ORDERS PROMPTLY FILLED.

Address LONKEY & SMITH, Verdi Nev.

## C. A. BRAGG & CO.,

Wholesale and Retail Dealers in

ALL KINDS OF

REDWOOD AND PINE LUMBER.

SHINGLES, DOORS, SASH. BLINDS, WOOD, ETC

Car load lots at the Lowest mill prices.

YARD—Corner THIRD AND RALSTON Sts

CASH FOR HIDES.

## LAKE HOUSE

DAN PINE HAS RENTED AND THOROUGHLY refitted this well-known house, throughout, and is prepared to accommodate his old friends and patrons.

Bar and Billiard Room Attached.

THE TABLE

Will at all times be furnished with the best the market affords.

Free Buss To All Trains

The house is PLEASANTLY LOCATED on the south side of the Truckee river.

nly11-tf DAN H. PINE.

$5 TO $20 a day at home. Samples worth $5 free. Address: STINSON & Co., Portland, Maine.

MISCELLANEOUS

## NATHAN'S EMPORIUM.

GRAND DISPLAY

—OF—

SPRING AND SUMMER GOODS.

West Side of Virginia St., Reno.

My stock consists of the latest styles of

READY-MADE CLOTHING

Hats, Caps,
Shirts, Ties,
Underwear,
Handkerchiefs,
Hosiery, Etc.

THE CHEAPEST PLACE TO BUY

In the city, and the most

ELEGANT STOCK TO SELECT FROM.

## A. LINDLEY,

West Side Virginia Street,

—DEALER IN—

CHOICE FAMILY GROCERIES,

Provisions,
Hardware,
Tinware,
Crockery and
Glassware,

WINES, LIQUORS AND CIGARS, PAINTS, OILS, MILL SUPPLIES,

AGRICULTURAL IMPLEMENTS

FRUITS, VEGETABLES, ETC.

oct3tf

## THE BALDWIN,

SAN FRANCISCO'S LEADING HOTEL AND THE MOST

Elegantly Appointed Hotel in the World

The only one in the City having

SUNLIGHT IN EVERY ROOM

OVER $3,500,000

Were spent in its construction and furnishing.

PRICES

$3 to $5 Per Day.

## ARCADE HOTEL.

HAVING LEASED THIS HOUSE, the old Standard of Excellence will be maintained, and many new features for the comfort of guests inaugurated

THE HOUSE IS OPEN DAY AND NIGHT

THE RESTAURANT

Will be First-class in all of its Appointments.

THE SALOON

Will be a Place of Comfort and Luxury.

I ask my share of public patronage.

H. O. LINDSAY, B. F. SMALL,
Lessee. Manager

## RENO'S LEADING HOUSE.

PALACE HOTEL.

COR. COM, ROW & CENTER STS, ACROSS FROM R. R.

Everything Neat. New and Clean.

ROOMS LARGE AMD SPLENDIDLY VENTILATED. HOTEL IS CONDUCTED ON EUROPEAN PLAN. THE HOTEL IS OPEN

BOTH DAY AND NIGHT.

No extortionate charges, and every accommodation given the traveling public.

oct4 PERKINS & WHITE, Props.

## CONTRACT TO LET.

WE WILL LET A CONTRACT FOR hauling 1,000 or 2,000 cords of

SHINGLE BLOCKS,

At Camp 16, on the C. P. R. R. Good roads Distance to haul, one mile.

APPLY IMMEDIATELY

—TO—

Thompson & Stone.....Boca, Cal

may tf

JACK CAUGHLIN. ASA DAWSON.

## Capital Saloon

NEXT DOOR TO THE POST OFFICE.

All patrons well entertained.

DAWSON & CAUGHLIN,

fe8-tf Props.

## THE HORSE "PRINCE"

Will stand in Reno this season. He took the first premium last Fall. He is 3 years old, weighs 1,200 pounds, is 16 hands high, of a dark-bay color, and good form. Apply at

NADON'S WAGON SHOP,

Fourth street, next to Lee's scales, Reno, Nevada. apr19m1

MISCELLANEOUS.

## HUNTINGTON'S

OSCILLATING STAMP MILL

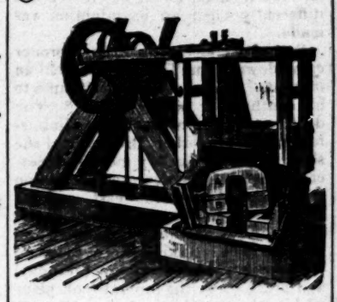

IT HAS—

No Stems, Cams, Nor Tappets,

—AND—

Adapts Itself to the Wear of the Shoes and Dies.

—FOR—

SIMPLICITY DURABILITY, ECONOMY

I exceeds anything ever presented to the public,

—AND WILL DO—

THE WORK OF FIVE STAMPS

—WITH—

ONE - FOURTH THE POWER

PRICE:

1,200-lb Hammer ..... $600 00

850-lb Hammer..... $500 00

F. A. HUNTINGTON,

153 & 145 Fremont St, San Francisco

ALLEN C. BRAGG,

Reno, Nev., agent for State of Nevada.

dec12tf

## THE PACIFIC Lumber and Wood COMPANY.

HEADQUARTERS.....TRUCKEE, CAL

Location of Works..... ....Clinton, Cal.

ALL KINDS OF

LUMBER—AND—TIMBERS.

RAILROAD TIES

LATH, SHINGLES,

DRESSED LUMBER AND RUSTIC,

—FURNISHED—

On Shortest Notice

Parties having cash in hand, can get their orders filled at a cheaper rate than at any mill on the Truckee river.

NELSON MARTIN, Superintendent.

Truckee, Nevada Co., California.

july17 tf

## BRONCO WOOD YARD.

THE UNDERSIGNED HAVING BEEN engaged in the Wood Business for years represents that he has improved and perfected his facilities for cutting and transporting large quantities of wood to his

YARD AT BRONCO.

Wood of Every Size & Quality Offered to Consumers

AT THE LOWEST RATES BY THE CAR LOAD.

Address A. M. Wickes

Bronco, California.

## CHEAPER THAN EVER.

WE HAVE 200 TONS OF THE choicest

TRUCKEE RIVER ICE,

From 10 to 12 inches thick, which we are delivering to customers in any part of the city at

ONE-HALF A CENT A POUND

Orders left with Blakely & Stoddard or Chas. Johnson promptly attended to

Wilson & Steele, Reno, Nev.

apr26-tf

LEGAL.

## Delinquent Notice.

CROWN PRINCE MINING CO. Location of works, Pyramid Mining District; principal place of business, Reno, Nevada.

The several amounts set opposite the respective shareholders are delinquent, on account of assessment No. 12, levied on the 25th day of April, 1881, as follows, to-wit:

| Name. | No. cer. | Shares. | Amt. |
|---|---|---|---|
| Blakely, A C | 175 | 100 | $6 00 |
| Friedmann, L E | 170 | 100 | 6 00 |
| Gilson, J S | 184 | 1000 | 60 00 |
| Haller, Christ | 19 | 500 | 30 00 |
| Haller, Christ | 97 | 90 | 5 40 |
| King, S D | 177 | 500 | 30 00 |
| Klein, Wm | 180 | 122 | 7 32 |
| Stoll, J | 181 | 50 | 3 00 |
| Schafer G | 110 | 108 | 6 48 |
| Schafer, G | 51 | 1000 | 60 00 |
| Webster, Wm | 174 | 80 | 4 80 |

And, in accordance with law an order of the Board of Trustees, made on the 25th day of April, A. D. 1881, so many shares of each parcel of said stock as may be necessary will be sold by the Secretary on the 8th day of May, A. D. 1882, at the Company's office in the town of Reno, at 2 o'clock P. M., to pay the delinquent assessment, together with costs of advertisements and expenses of sale.

By order of the Board of Trustees.

apr16td WM. HOFFMAN, Secretary.

## THE ARLINGTON NURSERIES

Are selling large quantities of

FRUIT AND ORNAMENTAL TREES

OF HOME GROWTH,

And much better adapted to our climate than imported stock.

Hardy Evergreens a Specialty.

Pines in Variety,

*FOUR TO EIGHT FEET HIGH.*

American Golden and Siberian Arborvitæ.

Call and examine, select what you want, or address

apr14d&wtf W. J. MARSH, Reno, Nev.

## FINE GROCERIES,

STAPLE AND FANCY,

—AT—

A. J. CLARK'S,

UNDER THE GAZETTE OFFICE.

Crockery, Glass-Ware,
Cigars and Tobacco,
PROVISIONS,

And all kinds of

GENERAL MERCHANDISE

Will be kept constantly on hand, and by strict personal attention to the business, I hope to merit and secure a fair share of the patronage of the public. Will guarantee fair dealing, full weights and measures, and all goods to be as represented oct8tf

## NEVADA MARKET,

H. G. WILSON.

PROPRIETOR.

Virginia street, two doors below Sunderland's Boot and Shoe Shop.

The market will at all times be supplied with the very best quality of

Beef, Mutton, Pork, Veal, Sausage, Etc.

to be found in the State. Meats shipped to all points on the railroad, and all orders promptly filled. Prices to suit the times.

HIGHEST PRICE PAID FOR HIDES.

apr1-tf

## THE FIRST NATIONAL BANK

OF RENO.....NEVADA.

D. A. BENDER.....President.

GEO. W. MAPES.....Vice President.

C. T. BENDER.....Cashier.

Paid up Capital Stock...$75,000.

Surplus Fund.....$10,449,21

DIRECTORS:

C. T. BENDER, A. H. MANNING, D. A. BENDER
GEO. W. MAPES. A. A. CURTIS

## J. B. KLUNIE,

DEALER IN DIAMONDS, WATCHES JEWELRY, SILVERWARE, CLOCKS, ETC.,

226 J Street, between Second and Third,

SACRAMENTO.

I always keep a full line of American watches, a large variety of the latest style fine jewelry, silver and silver-plated ware, clocks, etc. I have the exclusive agency for the

ROCKFORD WATCH CO.'S

QUICK TRAIN RAILROAD WATCHES.

WATCH REPAIRING a specialty, under J. P. Flobery. oct18y1

## COMPOUND OXYGEN

NEW TREATMENT BY INHALATION, for Consumption, Asthma, Bronchitis, Dyspepsia, Catarrh, Headache, Debility, Rheumatism, Neuralgia, and all Chronic and Nervous Disorders. Prepared by DRS. STARKEY & PALEN, Philadelphia, Pa. Package contains all directions, and is easily sent by express, ready for USE AT HOME. H. E. MATHEWS, Forwarding Agent, 606 Montgomery street, San Francisco, Cal. Send for Free Pamphlets.

jan9d&w6m

## THOMAS PRICE

CHEMICAL LABORATORY

Assay Office and Ore Floors

324 Sacramento Street, San Francisco

TERMS and DETAILS ON APPLICATION

dec1 1y

LEGAL.

## Delinquent Notice.

JONES & KINKEAD GOLD AND SILVER Mining Company

Location of works, Pyramid Mining District; principal place of business, Reno, Nevada.

The several amounts set opposite the respective shareholders are delinquent, on account of assessment No. 14, levied on the 10th of December, 1881, as follows, to-wit:

| Name | No. cer. | Shares. | Amt. |
|---|---|---|---|
| Bragg, C A & Co. | 638 | 87 | $ 21 75 |
| do | 786 | 16 | 4 00 |
| Bragg, C A | 825 | 1500 | 375 00 |
| Bragg, H W | 737 | 1388 | 347 00 |
| do | 823 | 742 | 185 50 |
| Bragg, Mrs A C | 733 | 100 | 25 00 |
| do | 774 | 300 | 75 00 |
| do | 739 | 76 | 19 00 |
| Bragg, Mrs C A | 734 | 100 | 25 00 |
| do | 790 | 19 | 4 75 |
| Bishop, S | 822 | 208 | 52 00 |
| Belz Jno | 823 | 70 | 17 50 |
| do | 784 | 13 | 3 25 |
| Clarke, R M | 577 | 3000 | 750 00 |
| do | 709 | 1000 | 250 00 |
| do | 710 | 500 | 125 00 |
| do | 711 | 500 | 125 00 |
| do | 791 | 950 | 237 50 |
| Caulk, E W | 765 | 256 | 64 00 |
| do | 812 | 48 | 12 00 |
| Cahlan, Jno | 759 | 100 | 25 00 |
| do | 817 | 19 | 4 75 |
| Comstock, P B | 830 | 10 | 50 |
| Duck, Wm | 567 | 700 | 175 00 |
| do | 804 | 133 | 33 25 |
| Deremer, Geo | 818 | 19 | 4 75 |
| Evans, Alvaro | 690 | 1000 | 250 00 |
| do | 691 | 1300 | 325 00 |
| do | 753 | 3090 | 772 50 |
| do | 761 | 104 | 26 00 |
| do | 762 | 2322 | 580 50 |
| do | 763 | 350 | 87 50 |
| do | 764 | 18647 | 4661 75 |
| do | 766 | 500 | 125 00 |
| do | 767 | 500 | 125 00 |
| do | 769 | 3550 | 887 75 |
| do | 771 | 500 | 125 00 |
| do | 775 | 120 | 30 00 |
| do | 781 | 23756 | 5939 00 |
| do | 813 | 10592 | 2648 00 |
| Evans, Pierce | 768 | 500 | 125 00 |
| do | 778 | 260 | 65 00 |
| do | 814 | 145 | 36 25 |
| Evans, A A | 598 | 336 | 84 00 |
| do | 794 | 64 | 16 00 |
| Fitzgerald, Jno | 776 | 270 | 67 50 |
| do | 796 | 51 | 12 75 |
| Fulton, R L | 756 | 1280 | 320 00 |
| do | 798 | 243 | 60 75 |
| Field, Sarah | 621 | 35 | 8 75 |
| Jones, Joseph | 801 | 40 | 10 00 |
| do | 804 | 210 | 52 50 |
| Jones, J E | 770 | 2000 | 500 00 |
| do | 806 | 380 | 95 00 |
| Kinkead, Jas H | 648 | 70 | 17 50 |
| do | 807 | 13 | 3 25 |
| Kinkead, Jas | 580 | 6500 | 1625 00 |
| do | 810 | 1235 | 308 75 |
| King, Geo A | 834 | 1565 | 398 |
| Longley, T W | 783 | 250 | 62 50 |
| do | 803 | 47 | 11 75 |
| Lemmons, W E | 649 | 70 | 17 50 |
| do | 702 | 13 | 3 25 |
| McMairy, H J | 821 | 166 | 41 50 |
| Powning, C C | 660 | 300 | 75 00 |
| do | 732 | 1399 | 349 75 |
| do | 783 | 323 | 80 75 |
| Ramsburg, G | 258 | 25 | 12 55 |
| do | 799 | 5 | 1 50 |
| Remington, W F | 620 | 70 | 17 50 |
| do | 815 | 13 | 3 25 |
| Schooling, Jerry | 656 | 350 | 87 50 |
| do | 678 | 300 | 75 00 |
| do | 698 | 500 | 125 00 |
| do | 699 | 200 | 50 |
| do | 738 | 400 | 100 |
| do | 743 | 200 | 50 |
| do | 745 | 500 | 125 00 |
| do | 809 | 466 | 116 50 |
| White, Al | 772 | 100 | 25 00 |
| do | 795 | 19 | 4 75 |

And in accordance with law and order of the Board of Trustees made on the 9th day of January, A. D. 1882, so many shares of each parcel of said stock as may be necessary will be sold by the Secretary on the 8th day of February, A. D. 1882, at the Company's office in Sunderland's building, at 2 o'clock P. M., to pay the delinquent assessment together with costs of advertisements and expenses of sale.

By order of the Board of Trustees.

P. EVANS, Secretary.

Reno, January 9, 1882.

The above sale is postponed until February 18th, 1882, at the same hour and place.

By order of the Board of Trustees.

P. EVANS, Secretary.

Reno, February 1, 1882.

The above sale is postponed until March 18th, 1882, at the same hour and place.

By order of the Board of Trustees.

P. EVANS, Secretary.

Reno, February 18, 1882.

The above sale is postponed until April 17th, 1882, at the same hour and place.

By order of the Board of Trustees.

P. EVANS, Secretary.

Reno, March 18th, 1882.

The above sale is postponed until June 16, 1882, at the same hour and place.

By order of the Board of Trustees.

P. EVANS, Secretary.

Reno, April 17, 1882.

## Dissolution.

THE CO-PARTNERSHIP HERETOfore existing under the firm name and tyle of Hymers & Comstock's Feed Stable, s this, the 17th day of April, 1882, dissolved—by mutual consent. All parties indebted to said firm are hereby requested to call at their office and pay the same. All parties having claims against them will please present them at the same place for liquidation.

P. B. COMSTOCK.
T. K. HYMERS.

Mr. Comstock takes this opportunity of returning thanks to his many friends for their patronage during his connection with the firm, and most respectfully asks a continuance of the same to his successor, T. K. Hymers.

apr18tf

## Dissolution Notice.

THE CO-PARTNERSHIP HERETOFORE existing under the firm name and style of Clark & Martin, carrying on the business of stock raising, has been dissolved, by mutu consent. D. C. Martin retiring. L. G. Clark assumes all liabilities of the late firm, and all bills due them are payable to him.

L. G. CLARK.
apr26m1 D. C. MARTIN.

## Horse Found.

CAME TO MY PLACE, ONE MILE south of Steamboat Springs, sometime during the Winter, a small sorrel mare, with saddle-marks; no brand noticed. Owner can have her by proving property and paying charges. [apr15-3m] R. S. GAMMON.

## Notice to Creditors.

IN THE MATTER OF THE ESTATE of John Twaddle, deceased—All persons holding claims against the estate of John Twaddle, deceased, are hereby notified to exhibit the same, with the necessary vouchers, to the undersigned executrix, at her residence at Franktown, Washoe county, Nevada, within 10 months from the first publication of this notice. JANE TWADDLE,

Executrix of the estate of John Twaddle, deceased.

Reno, April 10, 1882. 4w

## Notice to Creditors.

NOTICE IS HEREBY GIVEN TO all those having claims against the estate of David McFarland, deceased, to present them with proper proofs, within 10 months from the date of the first publication of this notice, at the law office of William Webster, at Reno, Nevada, for an allowance by the executrix. MRS. D. McFARLAND.

Reno, Nevada, April 18, 1882.—tf

## Notice.

PARTIES HAVING TIME CHECKS on Thomas Moore, on which Reno have not been filed, are requested to hand them in to D. W. Balch or Geo. A. King, at the office of Wm. Webster, immediately.

may2w1 D. W. BALCH.